

Blue Bayou

Roy Orbison

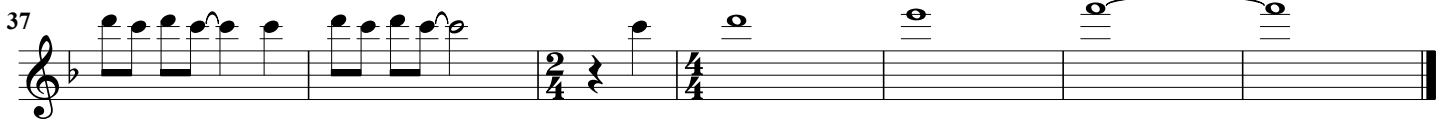
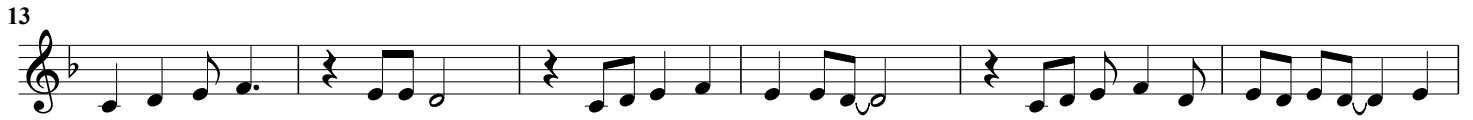

Blue Bayou - Piano

Roy Orbison

Violin

Piano

6

12

18

24

30

35

41
