Rock-A-Bye Your Baby With A Dixie Melody
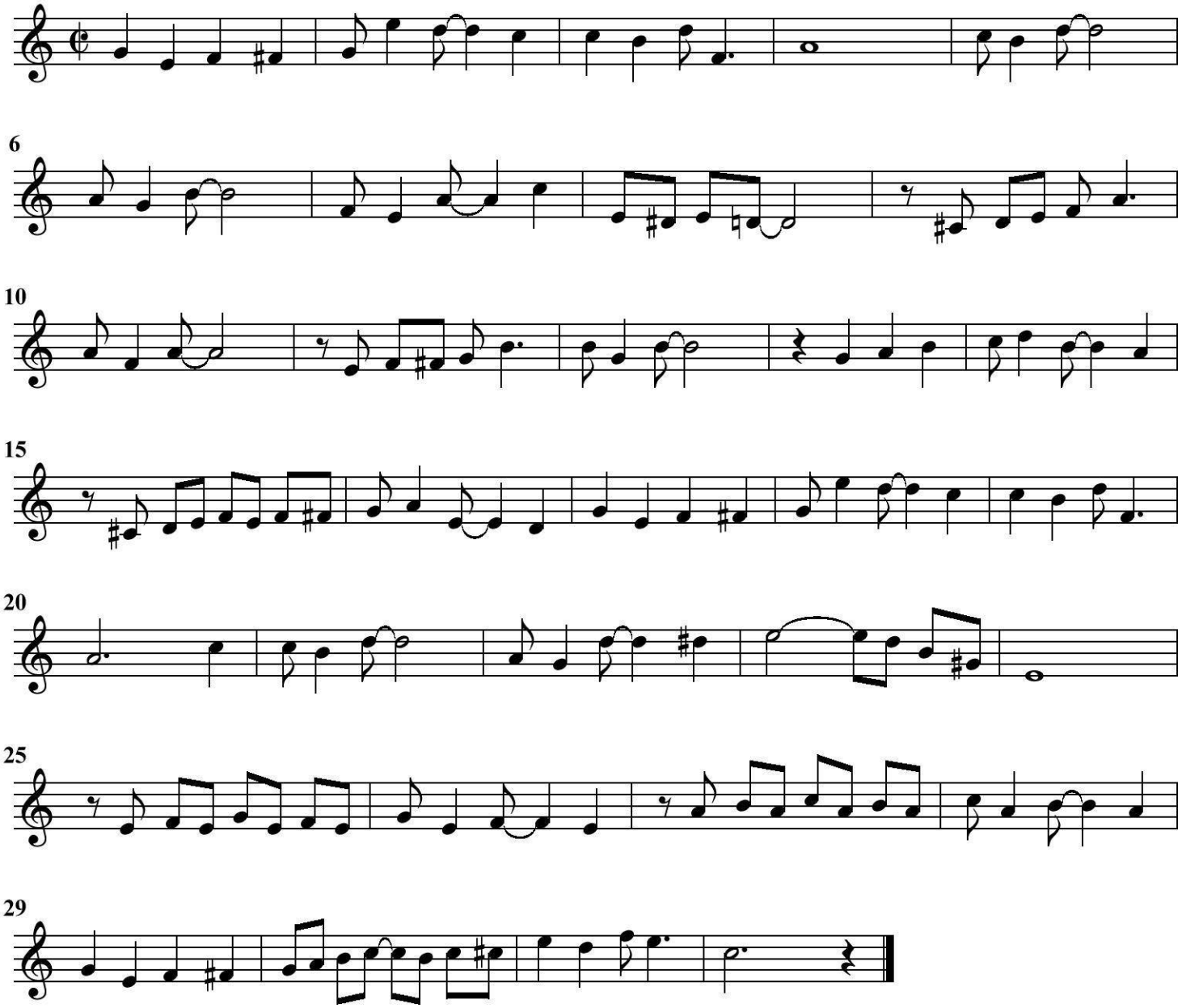
Jean Schwartz