YELLOW BIRD

Words and Music by
IRVING BURGIE

♩= 100

Violin

G Gdim G A♭dim Am7 D7 G Gdim G A♭dim

Yel - low bird, up high in ba - na - na tree. Yel - low bird, you
Yel - low bird, up high in ba - na - na tree. Yel - low bird, you

Am7 D7 G C6 G D7

sit all a - lone like me. Did your la - dy frien' leave de nest a - gain? Dat is ver - y sad,
sit all a - lone like me. Bet - ter fly a - way in de sky a - way. Pick - er com - in' soon,

G C6 G D7 Am7 D7 G

make me feel so bad. You can fly a - way, in the sky a - way. You more luck - y dan me!
pick from night to noon. Black an' yel - low you, like ba - na - na too. Dey might pick you some day!

G Am7 D7 G

I al - so have a pret - ty gal, She not with me to - day. Dey all de same, de
Wish dat I was a yel - low bird, I fly a - way with you. But I am not a

Am7 D7 Am7 D7 1.G 2.G

pret - ty gal, make dem de nest, den dey fly a - way! do!
yel - low bird, so here I sit, noth - in' else to

Gdim G Gdim G

Yel - low bird. Yel - low bird.

F♯ G

Yel - low bird.

YELLOW BIRD

Words and Music by
IRVING BURGIE

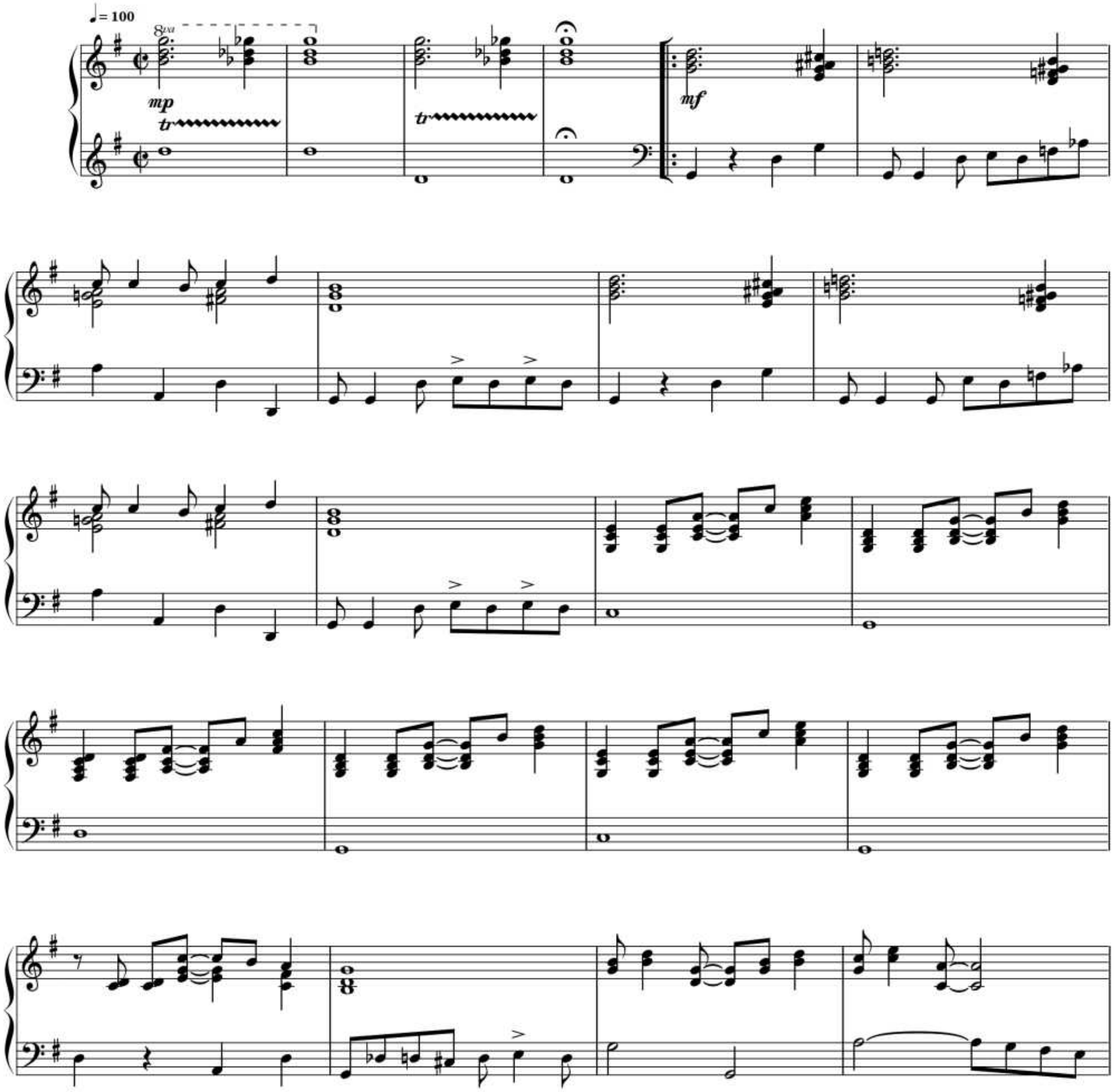

1.

2.

8vb